

801

BRILLIANT DISGUISE

1st Eb ALTO SAXOPHONE

Words and Music by
BRUCE SPRINGSTEEN
Arranged by DAVE WOLPE

MODERATELY (♩ = 126)

"BRILLIANT DISGUISE"

1ST ALTO SAX

104

BRILLIANT DISGUISE

2nd Eb ALTO SAXOPHONE

Words and Music by
BRUCE SPRINGSTEEN
Arranged by DAVE WOLPE

(MODERATELY) (♩ = 126)

"BRILLIANT DISGUISE"

2ND ALTO SAX

BRILLIANT DISGUISE

E♭ BARITONE SAXOPHONE

Words and Music by
BRUCE SPRINGSTEEN
Arranged by DAVE WOLPE

MODERATELY (♩ = 126)

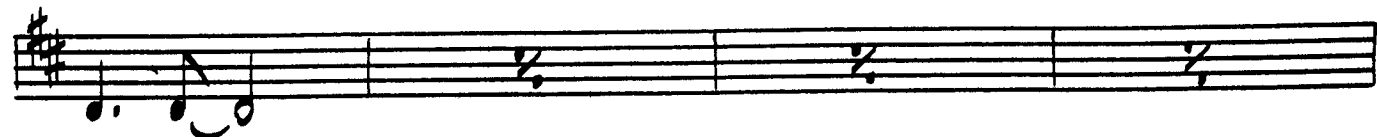
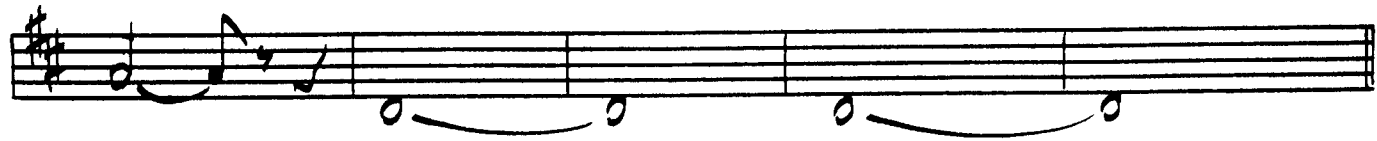
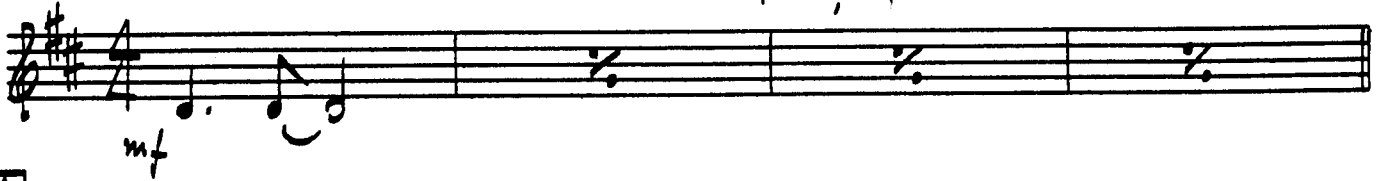

"BRILLIANT DISGUISE"

.2-

BARI. SAX

(1ST TIME ONLY)

801

BRILLIANT DISGUISE

BASS

Words and Music by
BRUCE SPRINGSTEEN
Arranged by DAVE WOLPE

MODERATELY (♩ = 126)

"BRILLIANT DISGUISE"

. 2 .

BASS

C

D

F

m4 - m0

801

BRILLIANT DISGUISE

1st TROMBONE

Words and Music by
BRUCE SPRINGSTEEN
Arranged by DAVE WOLPE

MODERATELY (♩ = 126)

"BRILLIANT DISGUISE"

. 2 -

1ST TROMBONE

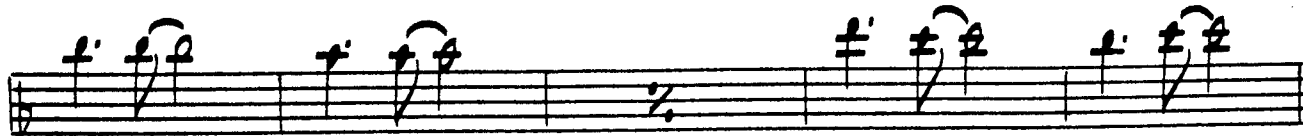
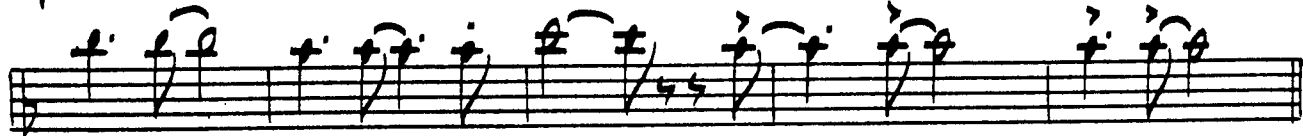

mf - mp

801

BRILLIANT DISGUISE

2nd TROMBONE

Words and Music by
BRUCE SPRINGSTEEN
Arranged by DAVE WOLPE

MODERATELY (♩ = 126)

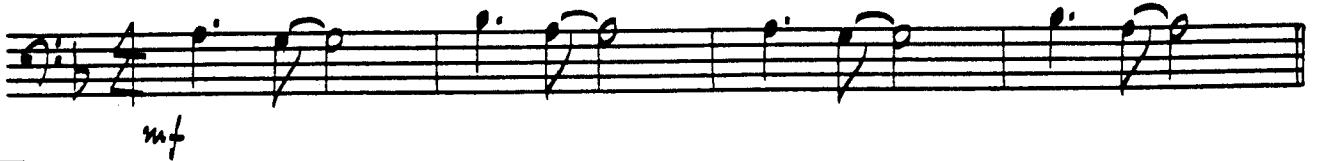

"BRILLIANT DISGUISE"

. 2 -

2ND TROMBONE

mp

f

E

7

mf - mp

801

BRILLIANT DISGUISE

3rd TROMBONE

Words and Music by
BRUCE SPRINGSTEEN
Arranged by DAVE WOLPE

MODERATELY (♩ = 126)

"BRILLIANT DISGUISE"

. 2 -

3RD TROMBONE

mp

D

E

E

7

mf = mp

BRILLIANT DISGUISE

DRUMS

Words and Music by
BRUCE SPRINGSTEEN
Arranged by DAVE WOLPE

MODERATELY (♩ = 126)

H.H.

A

4

8

12

Cym. → H.H.

B

2

mf

C

4

8

12

"BRILLIANT DISGUISE"

DRUMS

801

BRILLIANT DISGUISE

FLUTE (OPTIONAL)

Words and Music by
BRUCE SPRINGSTEEN
Arranged by DAVE WOLPE

(MODERATELY) (♩ = 126)

2

mf

A 15

B

5

C 8

f

"BRILLIANT DISGUISE"

FLUTE

801

BRILLIANT DISGUISE

GUITAR

Words and Music by
BRUCE SPRINGSTEEN
Arranged by DAVE WOLPE

MODERATELY (♩ = 126)

F F2(no 3) FSUS F

A STRUM *mf* F2 FSUS F

C SUS C C2 C F F2 FSUS F

F F2 FSUS F C SUS C

C2 C **B**

f Dmi F C Dmi Dmi7(9) Dmi7 Bb F/A

C F F2 FSUS F *mf*

C F F2 FSUS F

"BRILLIANT DISGUISE"

- 2 -

GUITAR

C^{SUS} C C² C F F² F^{SUS} F

F F² F^{SUS} F 2 C^{SUS} C

C² C D 2

D^{mi} F C D^{mi} D^{mi}(7^{b9}) D^{mi} 7 B^b F/A

C F F² F^{SUS} F E C^{SUS} C

C² C F F² F F² F B^b

B^{b2} B^b F F² F C^{SUS} C

C² C B^b F F² F

C^{SUS} C C² C F F² F^{SUS} F 2

C^{SUS} C F F² F^{SUS} F 2 F

mf-mp

801

BRILLIANT DISGUISE

Words and Music by
BRUCE SPRINGSTEEN
Arranged by DAVE WOLPE

PIANO

(MODERATELY) ♩ = 126

"BRILLIANT DISGUISE"

2.

PIANO

801

"BRILLIANT DISGUISE"

P. 3.

PIANO

"BRILLIANT DISGUISE"

PIANO

01

"BRILLIANT DISGUISE"

. 5 -

PL 0

E

F F2(N03) FSUS F

F F2(N03) FSUS F CSUS C

mf - mp

F F2(N03) FSUS F

01

BRILLIANT DISGUISE

1st Bb TENOR SAXOPHONE

Words and Music by
BRUCE SPRINGSTEEN
Arranged by DAVE WOLPE

(MODERATELY) (♩ = 126)

UNIS.
mf

A

B

C

mp

" BRILLIANT DISGUISE "

1ST TENOR SAX

801

BRILLIANT DISGUISE

2nd Bb TENOR SAXOPHONE

Words and Music by
BRUCE SPRINGSTEEN
Arranged by DAVE WOLPE

(MODERATELY) (♩ = 126)

" BRILLIANT DISGUISE "

2ND TENOR SAX

BRILLIANT DISGUISE

1st Bb TRUMPET

Words and Music by
BRUCE SPRINGSTEEN
Arranged by DAVE WOLPE

MODERATELY (♩ = 126)

"BRILLIANT DISGUISE"

1ST B♭ TRUMPET

BRILLIANT DISGUISE

2nd Bb TRUMPET

Words and Music by
BRUCE SPRINGSTEEN
Arranged by DAVE WOLPE

MODERATELY (♩ = 126)

"BRILLIANT DISGUISE"

- 2 -

2ND B♭ TRUMPET

801

BRILLIANT DISGUISE

3rd Bb TRUMPET

Words and Music by
BRUCE SPRINGSTEEN
Arranged by DAVE WOLPE

MODERATELY (♩ = 126)

"BRILLIANT DISGUISE"

. 2 -

3RD $\text{B}\flat$ TRUMPET

